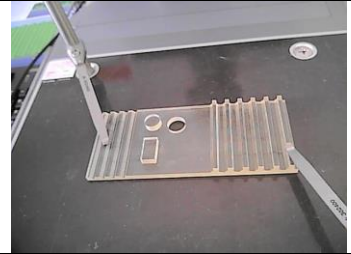

Teilbericht

MM	
----	--

	Datum/Uhrzeit der Messung	15.09.2016 12:06:18
	Name	Mustermann
	Produktname	Musterteil 3
	Gesamtergebnis	i.O.
Anmerkungen		

<Messergebnis>

No.	Elementname/ Ausgabeobjekt	Messwert	Einheit	Sollwert	Obergrenze	Untergrenze	res.
1	Kreis002/ Durchmesser	12,277	mm	12,440	0,200	-0,200	i.O.
2	Rundheit Kreis 001	0,022	mm	---	0,000	---	---
3	Kreis002/ Durchmesser	13,825	mm	13,680	0,200	-0,200	i.O.
4	Kreisabstand 001 Y-Richtung/Abstand	43,772	mm	43,950	0,300	-0,300	i.O.
5	Kreisabstand 002 Y-Richtung/Abstand	42,937	mm	43,080	0,300	-0,300	i.O.
6	Kreisabstand 001 X-Richtung/Abstand	44,602	mm	44,580	0,300	-0,300	i.O.
7	Kreisabstand 002 X-Richtung/Abstand	62,376	mm	62,370	0,300	-0,300	i.O.
8	Winkel002/Winkel	90,0524	°	90,000	---	---	---
9	Rechtecklänge/Abstand	18,880	mm	18,990	0,200	-0,200	i.O.
10	Rechteckbreite/Abstand	10,055	mm	10,180	0,200	-0,200	i.O.
11	mittlere Höhe/Abstand	9,633	mm	9,570	0,200	-0,200	i.O.
12	Dicke/Abstand	4,556	mm	4,500	0,100	-0,100	i.O.
13	Gesamthöhe/Abstand	9,758	mm	9,750	0,200	-0,200	i.O.
14	Gesamtbreite/Abstand	59,884	mm	60,000	0,300	-0,300	i.O.
15	Gesamtlänge/Abstand	144,317	mm	144,420	0,500	-0,500	i.O.

Rapidobject GmbH · Geschäftsführerin: Petra Wallasch · Weißenfeler Straße 84 · 04229 Leipzig

Tel.: +49(0) 341 23 18 37 30 · Telefax: +49(0) 341 23 18 37 69 · info@rapidobject.com · www.rapidobject.com · facebook.com/rapidobject

St.Nr.: 232 / 117 / 04004 · Ust.-ID: DE8144858624 · Handelsregister: AG Leipzig HRB 25107

Commerzbank Leipzig · Konto 01 1311 6300 · BLZ 86080000 · BIC: DRESDEFF860 · IBAN DE 75 8608 0000 0113 1163 00

<Navi-Ansicht>

No1 : Kreis001

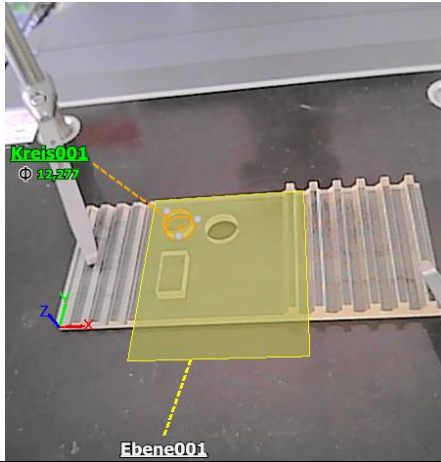

No2 : Rundheit Kreis 001

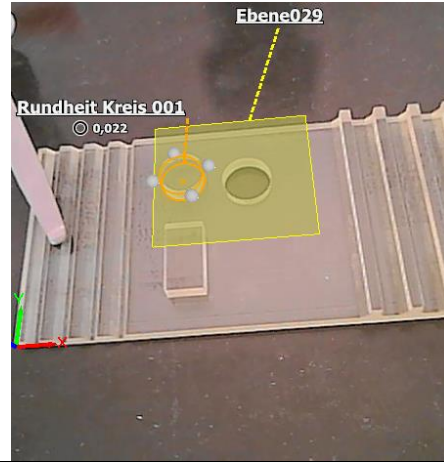

No3 : Kreis002

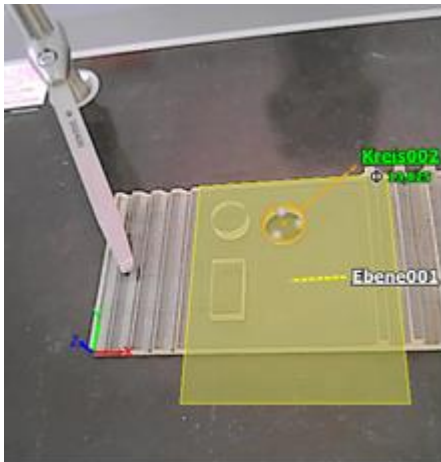

No4 : Kreisabstand 001 Y-Richtung

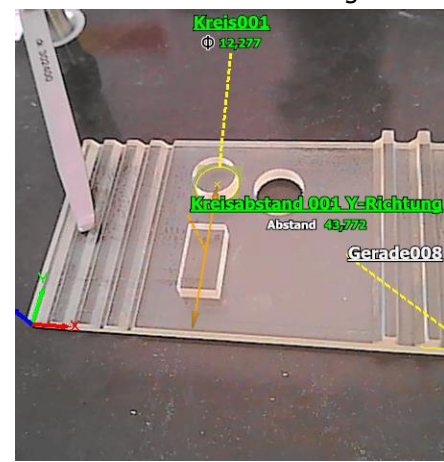

No5 : Kreisabstand 002 Y-Richtung

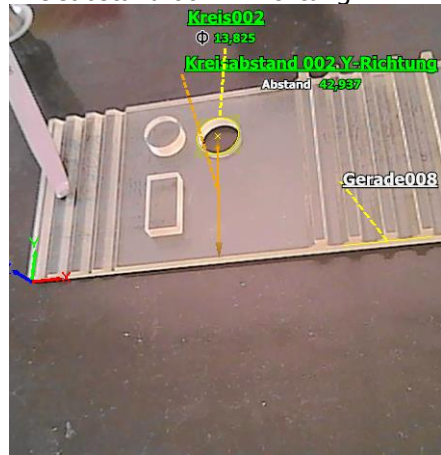

No6 : Kreisabstand 001 X-Richtung

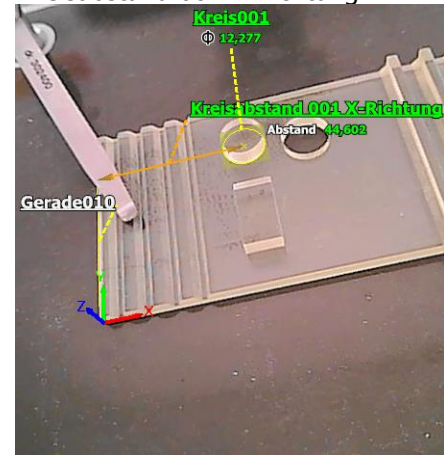



No7 : Kreisabstand 002 X-Richtung

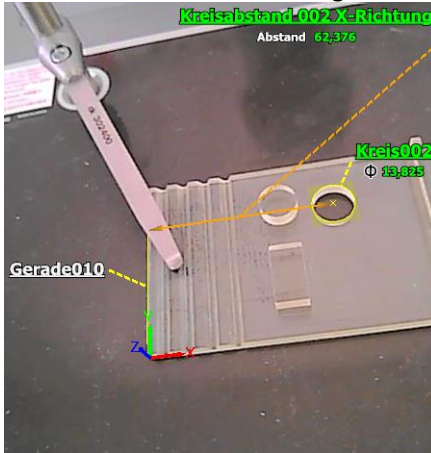

No8 : Winkel002

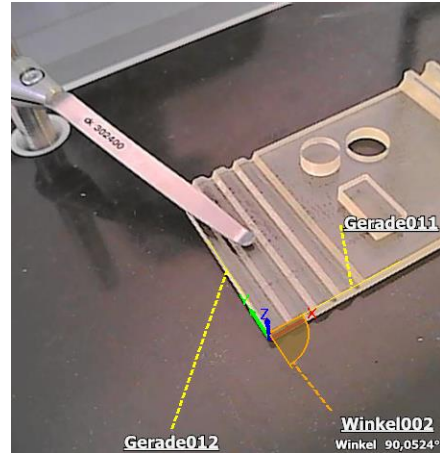

No9 : Rechtecklänge

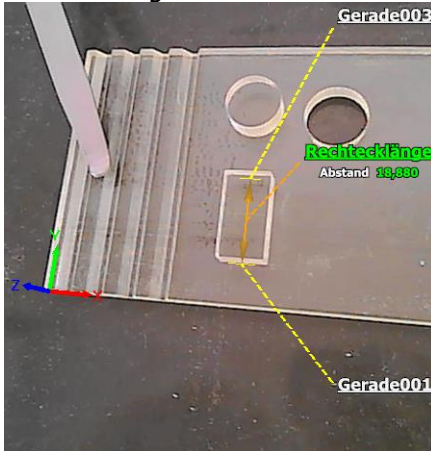

No10 : Rechteckbreite

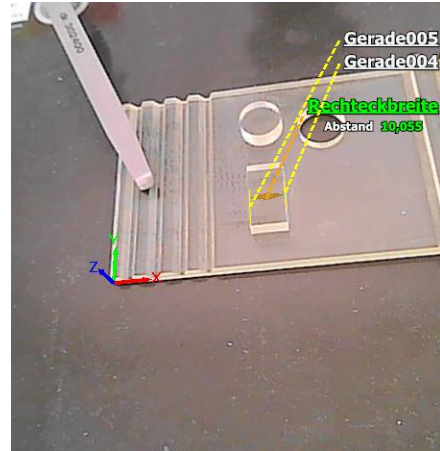

No11 : mittlere Höhe

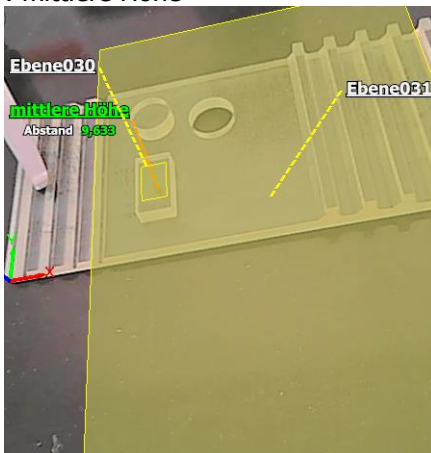

No12 : Dicke

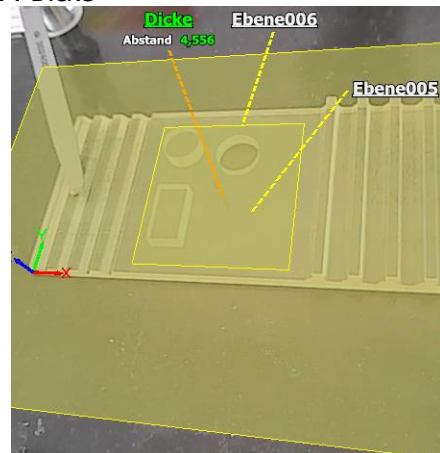



No13 : Gesamthöhe

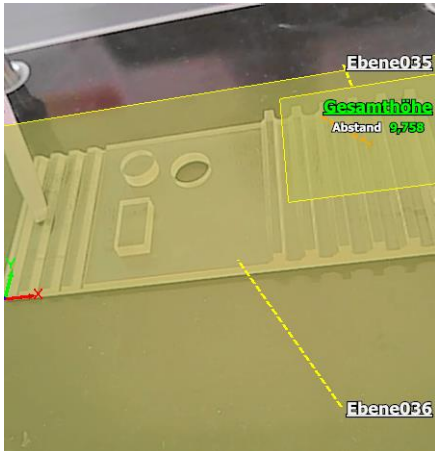

No14 : Gesamtbreite



No15 : Gesamtlänge

